

# East Haven

## Local Place Plan Update

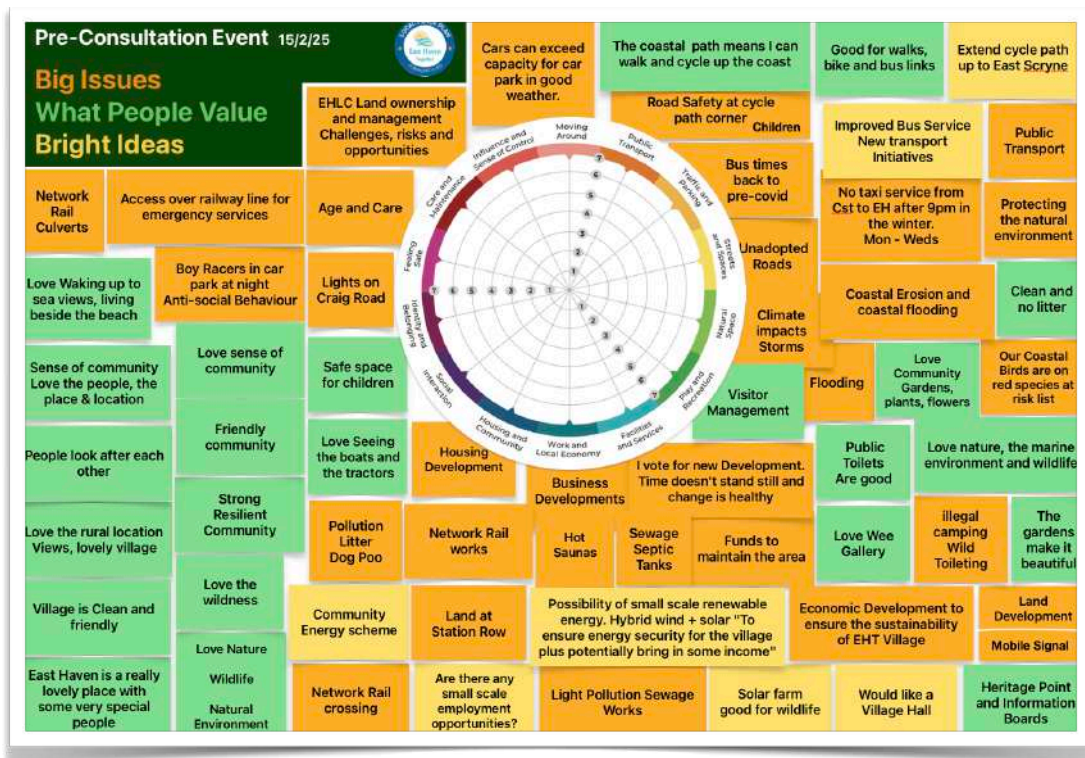

### Steering Group

- Jerry Forteach (Chair)
- Ruth Walker
- Gordon Lumsdaine
- Jack Reid
- Lynne Fotheringham
- Grace Henderson
- Nicola Keen
- Peter Reilly
- Christina Lyall
- Wendy Murray (Project Co-ordinator)

### Getting Ready

What do we want East Haven to look like in 2040?

This is the big question we were asking people who dropped in to the Getting Ready event on 15th February. What works well in East Haven and what could be improved?

What are the future needs of the East Haven community? The Chair of Community Council also joined in the big conversation which we now need to extend to all who have a stake in East Haven. The future really is in our hands and we can influence what happens if we work together to make it happen.

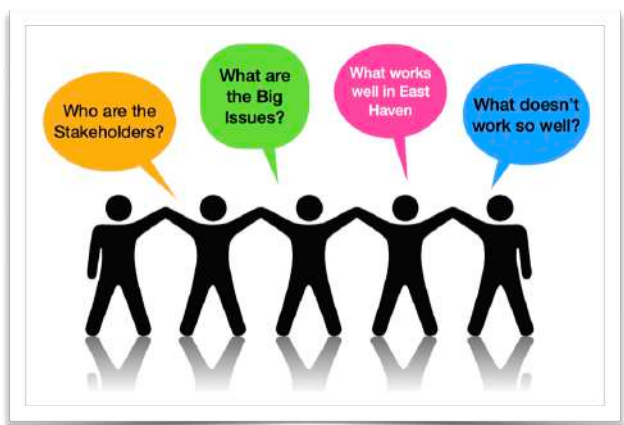

### Involving Young People

We have reached out to Carnoustie High School pupils to encourage and support their involvement. One of the pupils has developed a survey which will encourage the wider community to consider what they value about the natural environment. Why they visit and what is important.

## Boundary Map

During the pre-consultation phase the community were asked where the boundary line should be drawn around East Haven.

As you can see from the map people decided that it should extend to the burns on either side of the village. This means that when we commence more in-depth consultation the land across a wider area than just the housing settlements will be considered. Some of this land is in the ownership of the East Haven Land Consortium. NatureScot also have an interest as the SSSI extends southwest to the Stockmire burn.

The community have also included some of the fields towards Scryne which are highlighted with the broken blue line on the map. Although residents have no control over these areas they have a strong interest as what happens uphill can influence and impact on properties downhill.



## Who Are our Stakeholders?

Work has been undertaken to map all our stakeholders and consider their interest and influence in East Haven. All key stakeholders have been contacted and invited to contribute.



## NEXT STEPS

The Steering Group are adapting the Place Standard Tool to ensure that all the big issues raised by residents are included in the consultation survey.

You will be asked to complete a few surveys between mid March and April. They will address different themes. Although it sounds a lot this is a one in a 15 year opportunity for you to influence what happens in your community and what you want for East Haven by 2040.

Only one survey will be delivered to each household. It is possible that you might have a person in the house who wants to complete a separate survey if they have different views from the rest of the family. Please let us know if you would like us to deliver more survey sheets. We will be asking you to return them to a Steering Group member close to where you live.